



राष्ट्रीय मूल्यांकन एवं प्रत्यायन परिषद
विश्वविद्यालय अनुदान आयोग का स्वायत्त संस्थान
NATIONAL ASSESSMENT AND ACCREDITATION COUNCIL
An Autonomous Institution of the University Grants Commission

Certificate of Accreditation

*The Executive Committee of the
National Assessment and Accreditation Council
on the recommendation of the duly appointed
Peer Team is pleased to declare the
Banwari Lal Jindal Suiwala College
Josham, Dist. Bhiwani, affiliated to Maharshi Dayanand University, Haryana as
Accredited
with CGPA of 2.42 on four point scale
at B grade
valid up to November 14, 2020*

Date : November 15, 2015

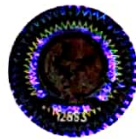

*High
Director*

EC(SC)/10/A&A/20.2



राष्ट्रीय मूल्यांकन एवं प्रत्यायन परिषद
विश्वविद्यालय अनुदान आयोग का स्वायत्त संस्थान
NATIONAL ASSESSMENT AND ACCREDITATION COUNCIL
An Autonomous Institution of the University Grants Commission

Quality Profile

Name of the Institution : Banwari Lal Jindal Suiwala College
Place : Tosham, Dist. Bhiwani, Haryana

Criteria	Weightage (W _i)	Criterion-wise Weighted Grade Point (Cr WGP)	Criterion-wise Grade Point Averages (Cr WGP _i / W _i)
I. Curricular Aspects	100	240	2.40
II. Teaching-Learning and Evaluation	350	910	2.60
III. Research, Consultancy and Extension	150	260	1.73
IV. Infrastructure and Learning Resources	100	270	2.70
V. Student Support and Progression	100	270	2.70
VI. Governance, Leadership & Management	100	240	2.40
VII. Innovations and Best Practices	100	230	2.30
Total	$\sum_{i=1}^7 w_i = 1000$	$\sum_{i=1}^7 (Cr WGP_i) = 2420$	

$$\text{Institutional CGPA} = \frac{\sum_{i=1}^7 (Cr WGP_i)}{\sum_{i=1}^7 W_i} = \frac{2420}{1000} = \boxed{2.42}$$

Grade =

Descriptor =

Date : November 15, 2015



D. Singh
Director

- This certification is valid for a period of Five years with effect from November 15, 2015
- An institutional CGPA on four point scale in the range of 3.01 - 4.00 denotes A grade (Very Good), 2.01 - 3.00 denotes B grade (Good), 1.51 - 2.00 denotes C grade (Satisfactory)
- Scores rounded off to the nearest integer